

FRONT ELEVATION

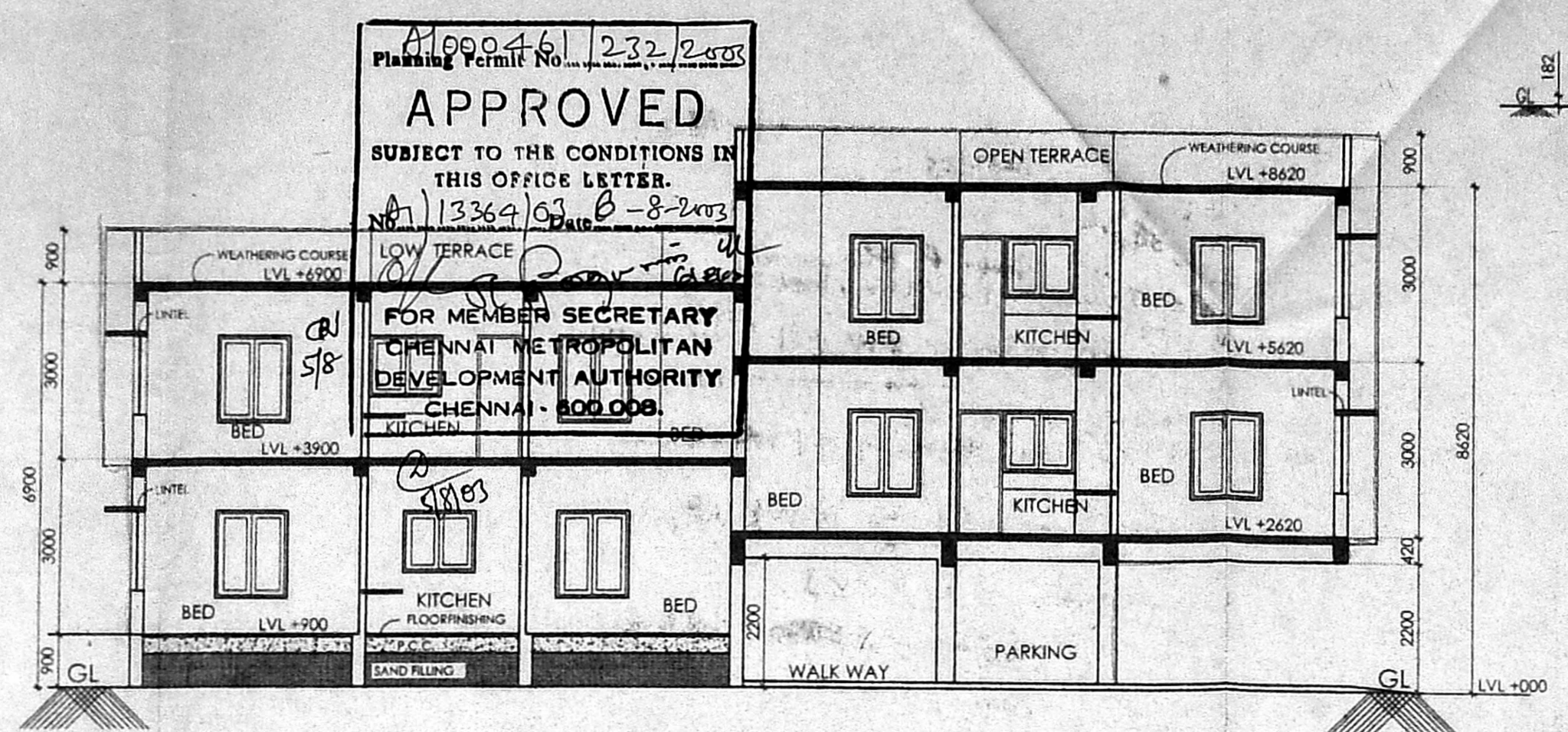

SECTION Q-Q

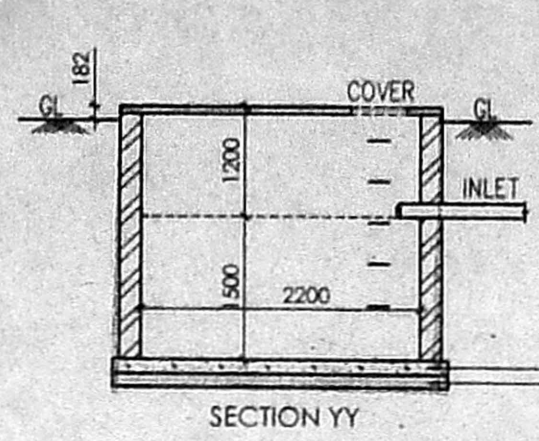

SUMP DETAIL

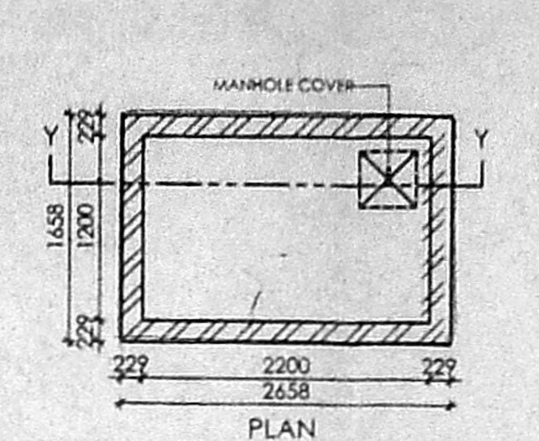

FOUNDATION DETAIL
[SCALE: 1:50]

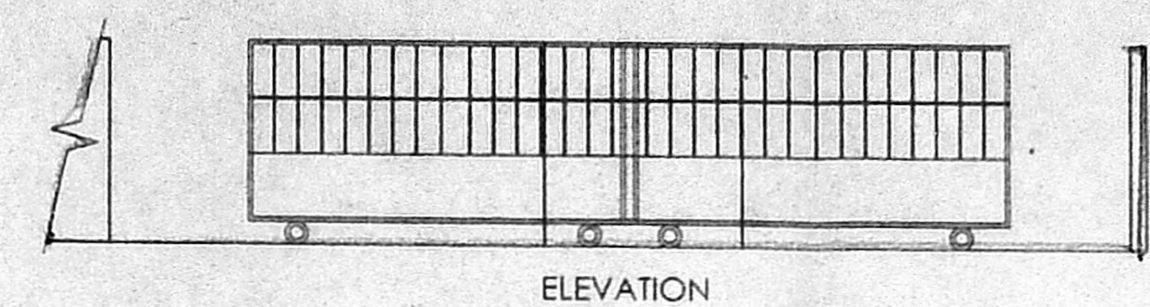

COMPOUND WALL & GATE DETAIL
[SCALE: 1:50]

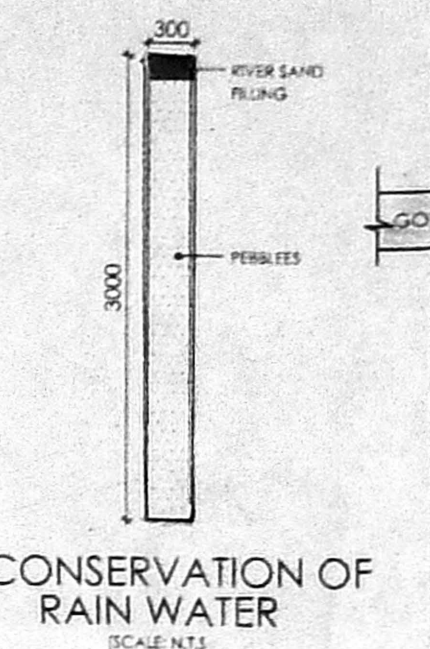

CONSERVATION OF RAIN WATER
[SCALE: N.T.S.]

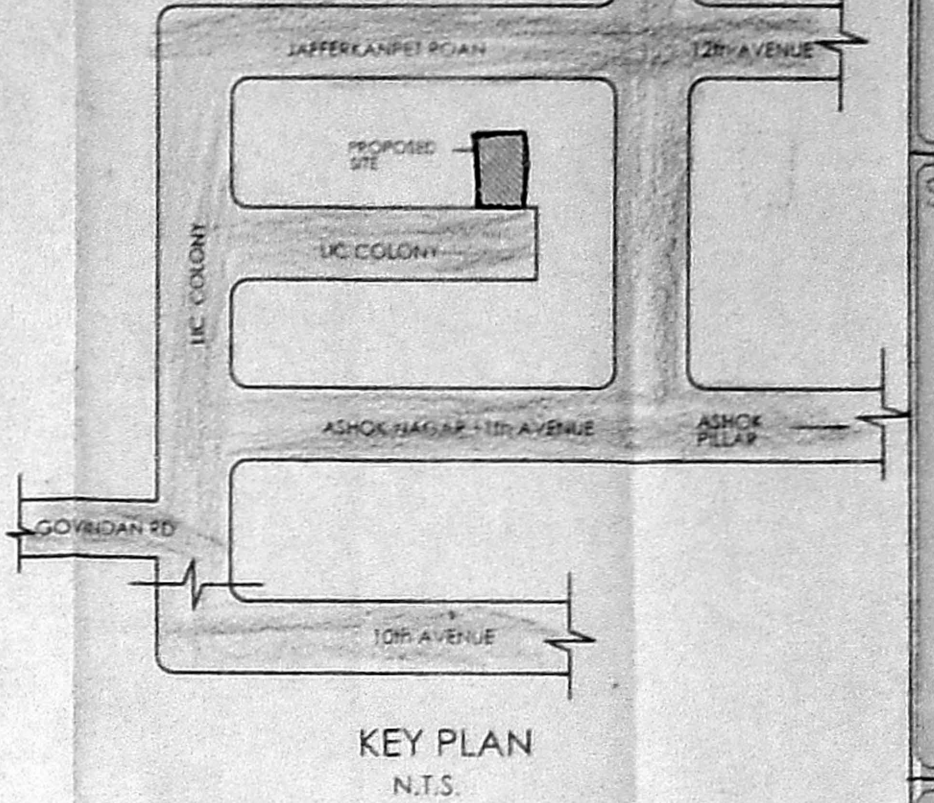

KEY PLAN
N.T.S.

Approved
SUBJECT TO THE CONDITIONS IN THIS OFFICE LETTER.
FOR MEMBER SECRETARY
CHENNAI METROPOLITAN
DEVELOPMENT AUTHORITY
CHENNAI - 600 008.

SCHEDULE OF JOINERY:			
TYPE	DETAIL	WIDTH	HEIGHT
MD	C.W. FLUSH DOOR	975	2100
D	DOOR		2100
DI	DOOR		2100
O	C.W. WINDOW	1800	1350
W	WINDOW	1200	1350
W1	WINDOW	1200	1350
KW	C.W. WINDOW	600	900
V	C.W. WINDOW	600	900

- SPECIFICATION:**
- FOUNDATION : R.C.C COLUMN FOOTINGS
 - BRICK WORK : C.M 1:6 FOR SUPER STRUCTURE
 - PLASTERING : C.M 1:5 FOR WALLS & 1:3 FOR CEILING
 - FLOORING : MOSAIC FLOORING
 - CEMENT PAINT : 2 COAT FOR WALLS & 1 EXTRA COAT FOR CEILING
 - R.C.C : 1:2:4 FOR SLABS & UNTELS
 - WOOD WORK : ALL WOOD WORKS IN BEST QUALITY TIMBER
 - WEATHERING : B.JELLY LIME MORTAR OVER ROOF COURSE
 - COURSE : SLAB ONE LAYER OF COUNTRY TILES

COLOUR INDEX:

PROPOSED	
ROAD	
BOUNDARY	

AREA STATEMENT

	SQ.MT
TOTAL SITE EXTENT:	
AS PER DOCUMENT	341.00
AS PER SITE	341.56
AS PER PATTI	344.00
GROUND FLOOR	108.710
FIRST FLOOR	220.154
SECOND FLOOR PART	113.984
TOTAL BUIL TUP AREA	442.848
GROUND COVERAGE:	64.56%
F.S.I.	1.32

PROPOSED BUILDING AT PLOT NO-8 DOOR NO:11 (OLD DOOR NO:8) LIC COLONY ASHOK NAGAR CHENNAI 600083 IN OLD SURVEY NO: 226 (PART) T.S. NO-21 BLOCK NO:89 OF KODAMBAKKAM. VILLAGE.

SCALE : 1 : 100
DATE : 05.07.2003
DRAWN : S.SURESH

OWNER'S SIGNATURE

W. ANAND
B.Arch, M.S.E.M., A.I.L.A.,
ARCHITECT & PROJECT CONSULTANT
Council Reg. No. CA/58/11631
18, 5th Cross Street,
Indira Nagar, Adyar,
Chennai-600 020.
Tel: 91 44 4420016/17

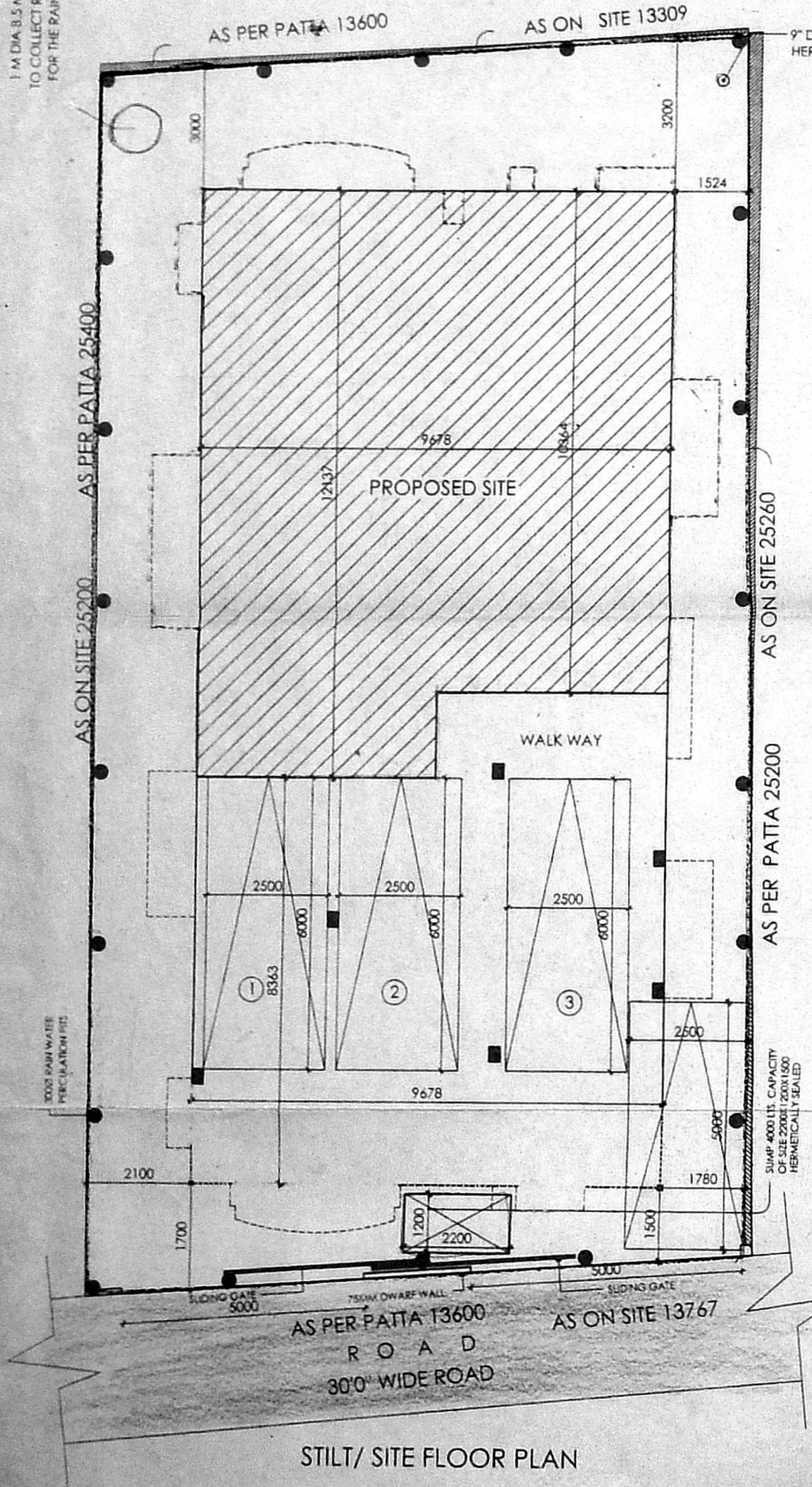

STILT/ SITE FLOOR PLAN

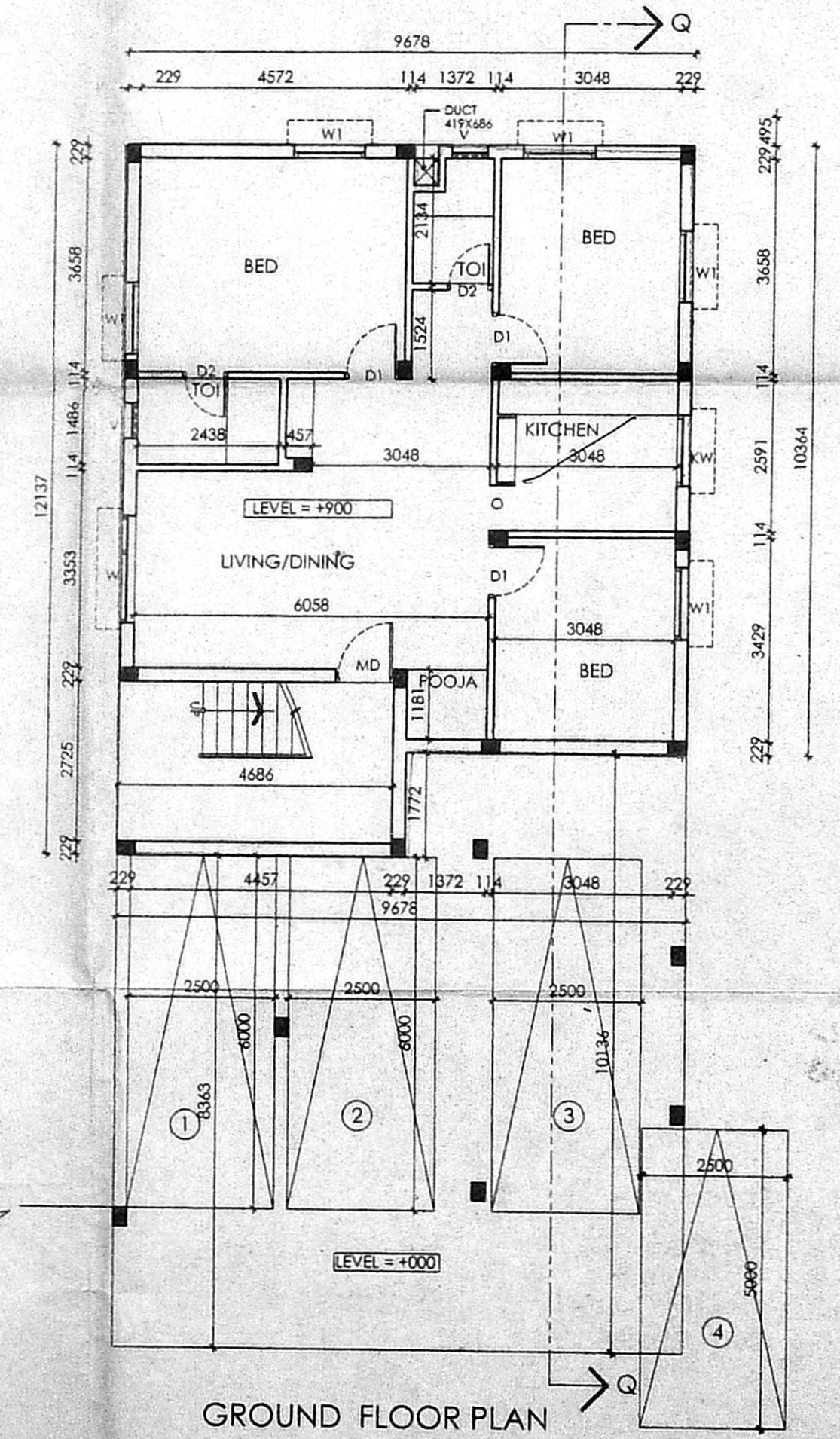

GROUND FLOOR PLAN

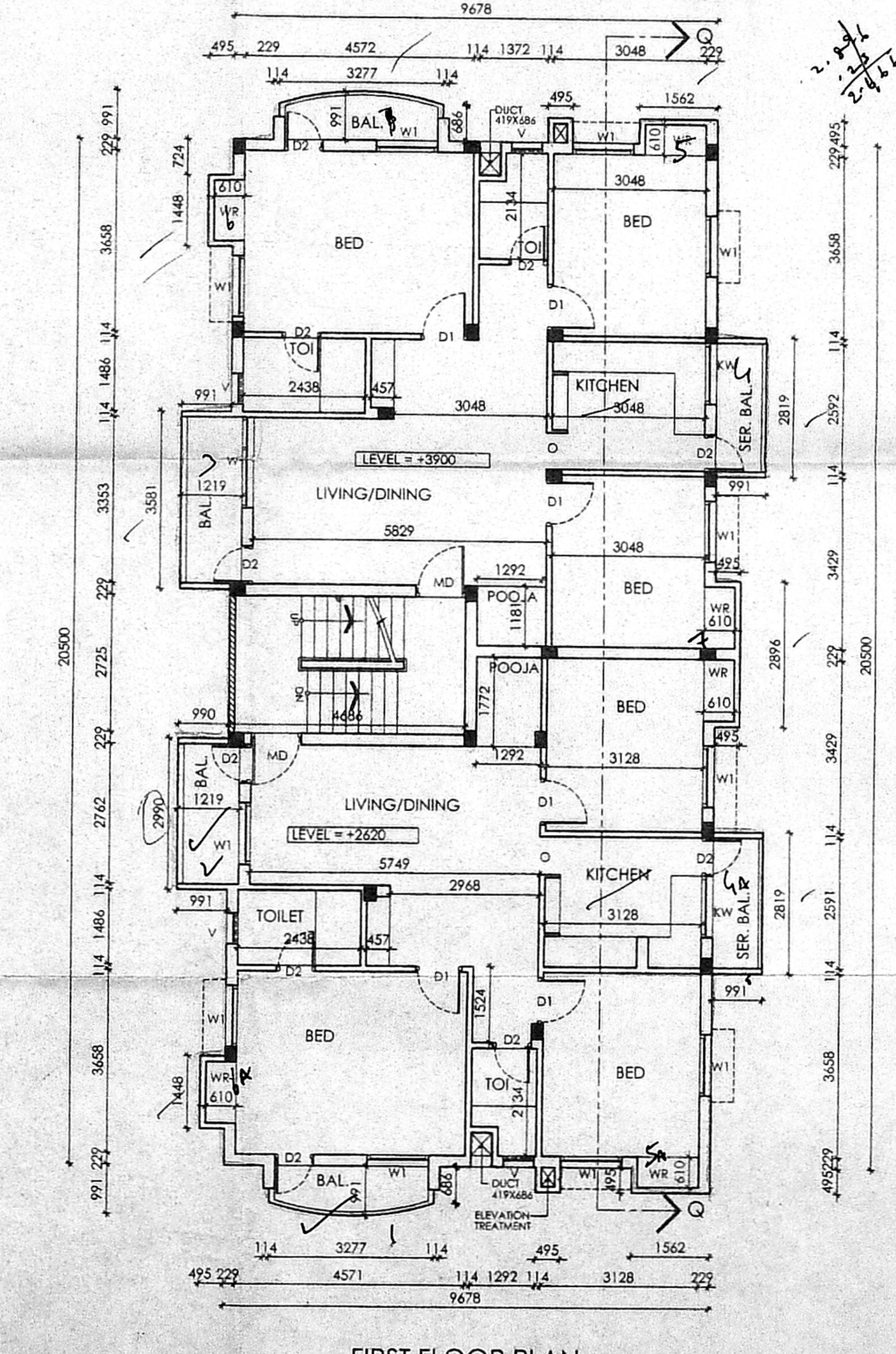

FIRST FLOOR PLAN

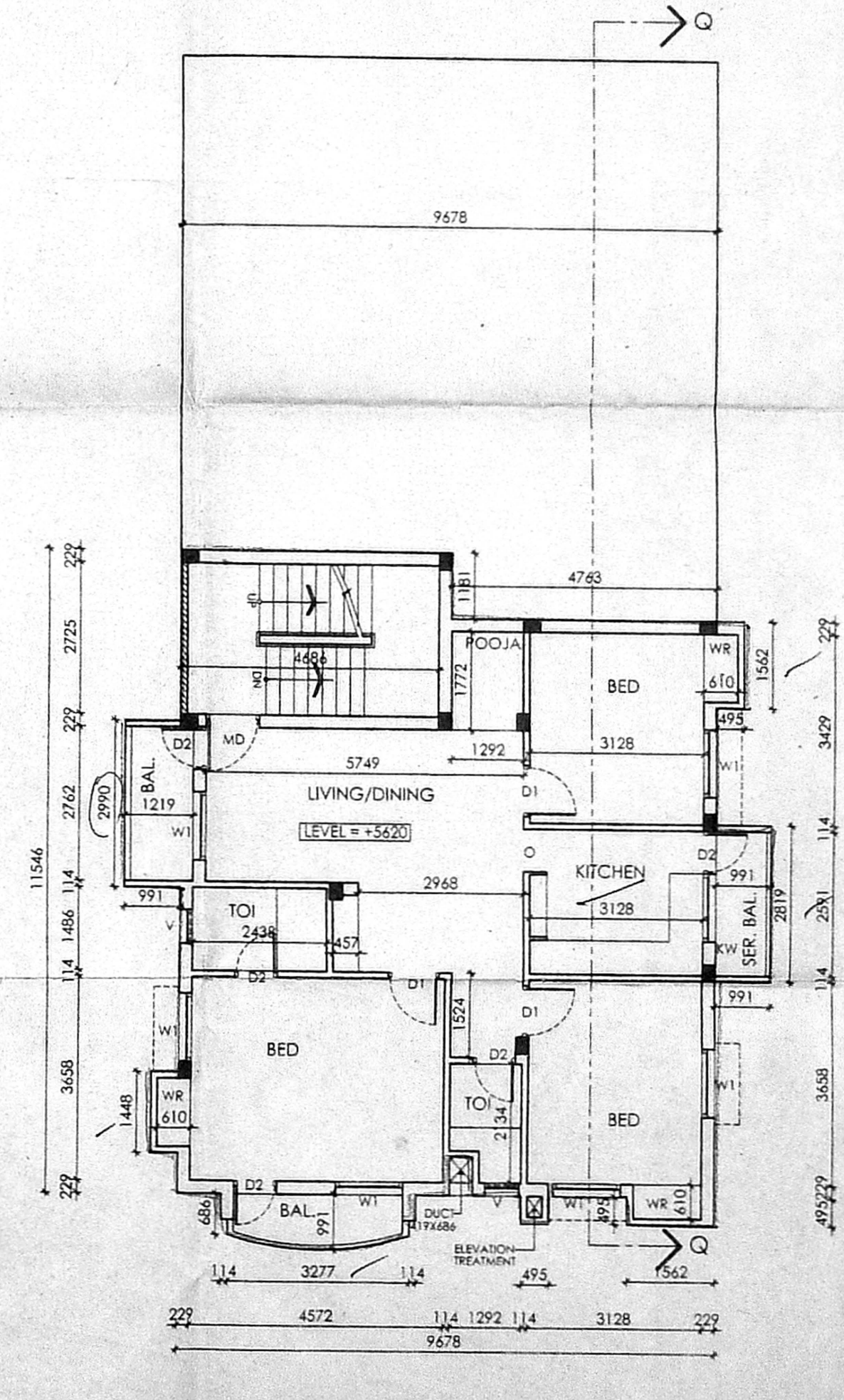

SECOND FLOOR (PART)

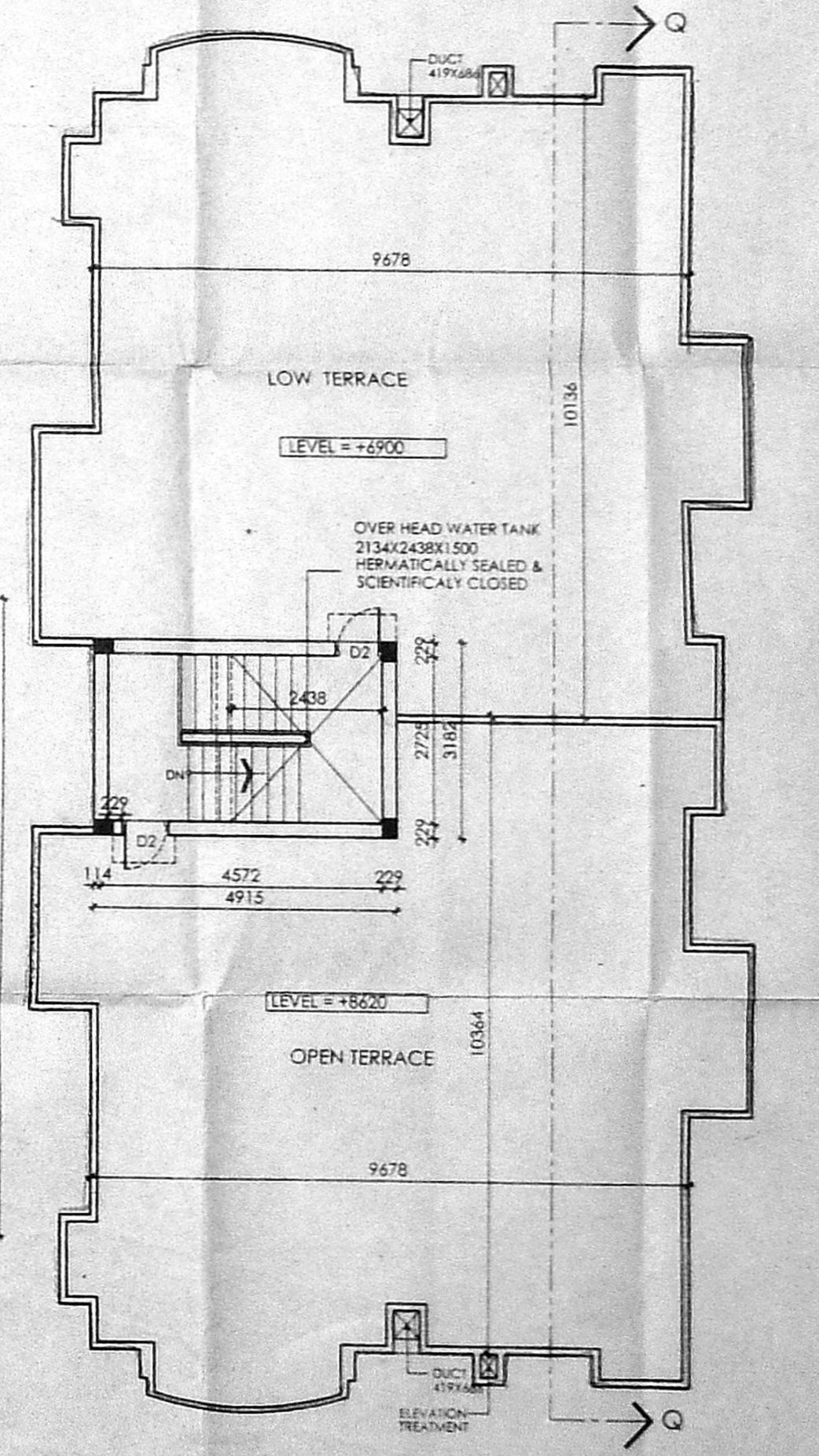

TERRACE FLOOR PLAN